

# COVID vaccination rollout

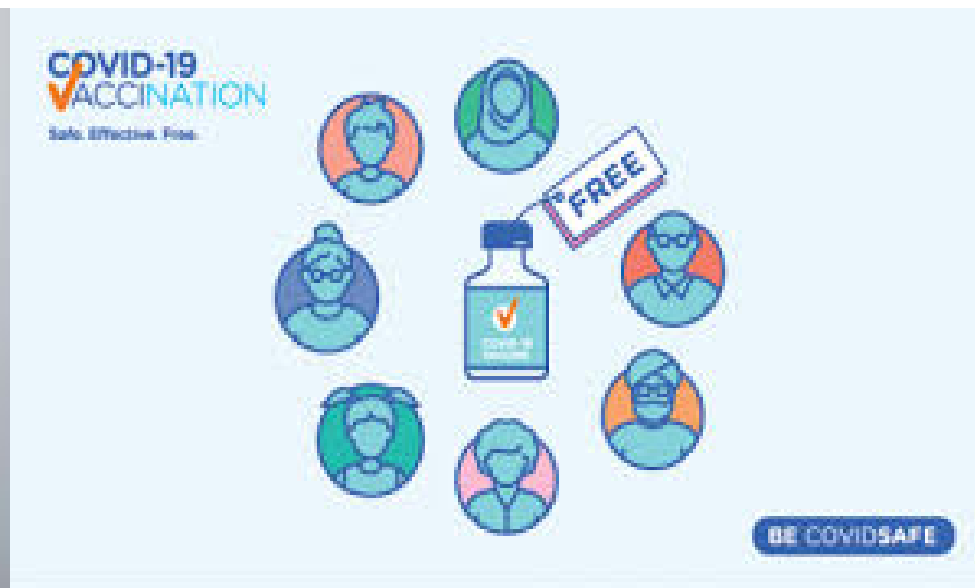

# New England North West

Armidale population 25000.

Only 2 small practices to  
commence vaccination in week  
one of Phase 1b

Planned to commence on  
Monday 22<sup>nd</sup> March.

80 doses per week.

No vaccines arrived in whole  
region.

In EOI offered to have a  
vaccination clinic 6 days per  
week and aim to vaccinate 250  
people per week.



# West Armidale Medical Centre

- 3863 registered patients.
- 2854 patients >18 years
- 335 people over 70 years or Indigenous > 55 years.
- 72 people over 80 years-week one.
- Planned daily clinic of 8 pts/hr from 1230-2.30pm.
- Limit number of people in waiting room.
- One GP and RN undertaking education, consent and vaccination.
- One RN observing times post vaccination.
- No delivery of vaccine.
- Had to cancel first two days of booked patients.
- More than 100 names on waiting list before ceased list.



# Checking in and waiting pre-vaccination in the car park.



Waiting for separate entry through the front door.



# Education, consent and vaccination in a consulting room with RN and GP.



# Post vaccination observation in the waiting room by an RN.

